O'Connor Cooperative School
35A MacPherson Street, O'Connor ACT 2602
Phone: 6142 0345
Email: info_coop@ed.act.edu.au

Procedure: **Illnesses and Infectious Diseases Procedure**
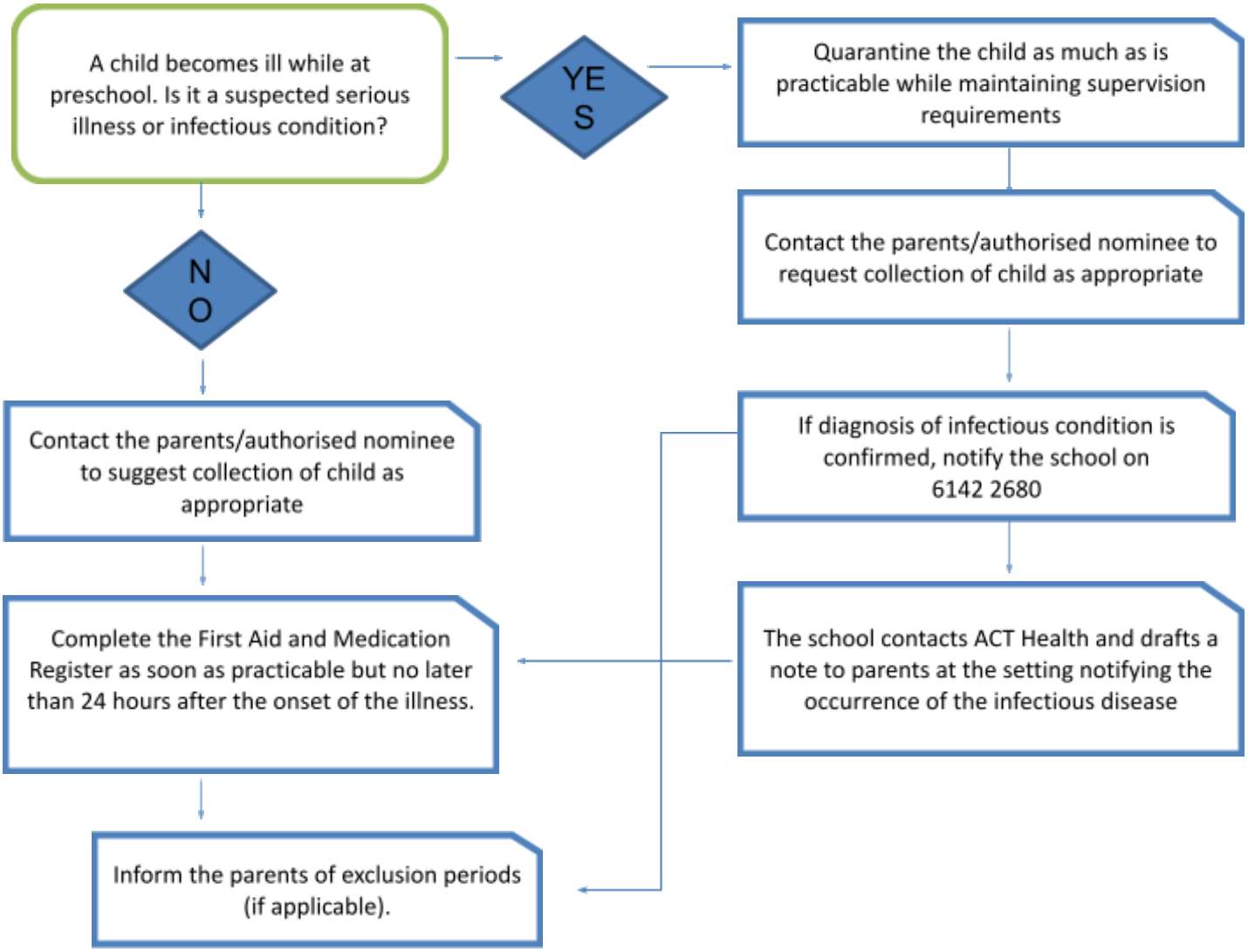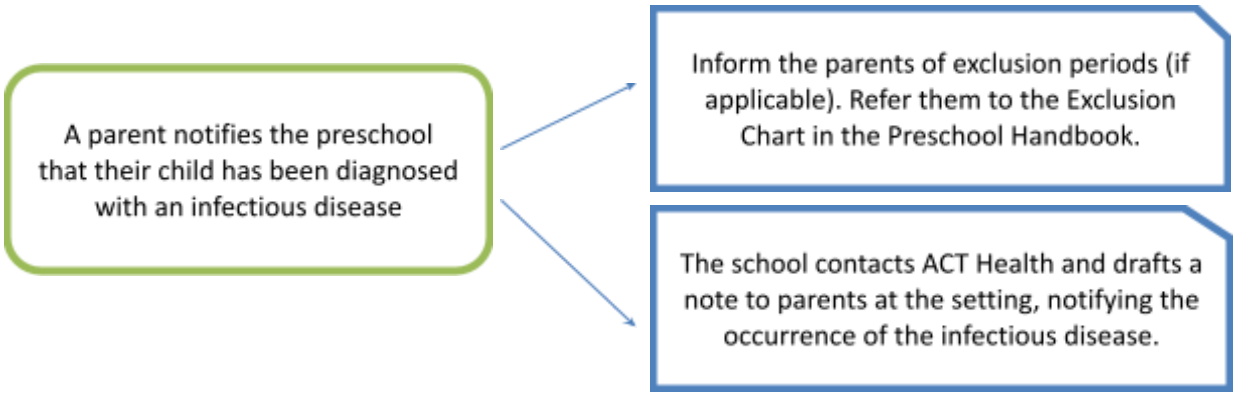
This procedure must be read in conjunction with the Education Directorate Infectious Diseases - Outbreak Procedures and Exclusion Periods Policy.